Traffic Crash Report

OHIO DEPARTMENT OF PUBLIC SAFETY — EDUCATION • SERVICE • PROTECTION

Local Information

Local Report Number *: 1609086 7

Crash Severity: 2 (1 - Fatal, 2 - Injury, 3 - PDO)

Hit/Skip: 1 - Solved, 2 - Unsolved

■ Photos Taken ■ OH-2 ☐ OH-1P ☐ OH-3 ☐ Other

☐ PDO Under State Reportable Dollar Amount

☐ Private Property

Reporting Agency NCIC *: 09901

Reporting Agency Name *: Fairfield Police Department

Number of Units: 02

Unit in error: 01 (98 - Animal, 99 - Unknown)

County *: 09

■ City * ☐ Village * ☐ Township *

City, Village, Township *: Fairfield

Crash Date *: 12192016

Time of Crash: 1204

Day of Week: MON

Degrees / Minutes / Seconds — Latitude 0 / " Longitude 0 / "

CR — Decimal Degrees — Latitude 39.3438556 Longitude -84.4915990

Roadway Division: ☐ Divided ■ Undivided

Divided Lane Direction of Travel: N - Northbound, E - Eastbound, S - Southbound, W - Westbound

Number of Thru Lanes: 02

Road Types or Milepost [2]: AL - Alley, AV - Avenue, BL - Boulevard, CR - Circle, CT - Court, DR - Drive, HE - Heights, HW - Highway, LA - Lane, MP - Milepost, PK - Parkway, PI - Pike, PL - Place, RD - Road, SQ - Square, ST - Street, TE - Terrace, TL - Trail, WA - Way

Location Route Type [1]

Location Route Number

Loc Prefix: N,S, E,W

Location Road Name: Seward

Location Road Type [2]: RD

Route Types [1]: IR - Interstate Route (inc. turnpike), US - US Route, SR - State Route, CR - Numbered County Route, TR - Numbered Township Route

Distance From Reference: ☐ Miles ☐ Feet ☐ Yards

Dir From Ref: N,S, E,W

CP — Reference Route Type [1]

Reference Route Number

Ref Prefix: N,S, E,W

Reference Name (Road, Milepost, House #): 8625

Reference Road Type [2]

Reference Point Used: 3 (1 - Intersection, 2 - Mile Post, 3 - House Number)

Crash Location: 01 (01 - Not an intersection, 02 - Four-way Intersection, 03 - T-Intersection, 04 - Y-Intersection, 05 - Traffic Circle/Roundabout, 06 - Five-point, or more, 07 - On Ramp, 08 - Off Ramp, 09 - Crossover, 10 - Driveway/Alley Access, 11 - Railway Grade Crossing, 12 - Shared-Use Paths or Trails, 99 - Unknown)

■ Intersection Related

Location of First Harmful Event: 1 (1 - On Roadway, 2 - On Shoulder, 3 - In Median, 4 - On Roadside, 5 - On Gore, 6 - Outside Trafficway, 9 - Unknown)

Road Contour: 1 (1 - Straight Level, 2 - Straight Grade, 3 - Curve Level, 4 - Curve Grade, 9 - Unknown)

Road Conditions — Primary: 01 Secondary:

01 - Dry, 02 - Wet, 03 - Snow, 04 - Ice, 05 - Sand, Mud, Dirt, Oil, Gravel, 06 - Water (Standing, Moving), 07 - Slush, 08 - Debris*, 09 - Rut, Holes, Bumps, Uneven Pavement*, 10 - Other, 99 - Unknown

* Secondary Condition Only

Manner of Crash Collision/Impact: 2 (1 - Not Collision Between Two Motor Vehicles In Transport, 2 - Rear-End, 3 - Head-On, 4 - Rear-to-Rear, 5 - Backing, 6 - Angle, 7 - Sideswipe, Same Direction, 8 - Sideswipe, Opposite Direction, 9 - Unknown)

Weather: 1 (1 - Clear, 2 - Cloudy, 3 - Fog, Smog, Smoke, 4 - Rain, 5 - Sleet, Hail, 6 - Snow, 7 - Severe Crosswinds, 8 - Blowing Sand, Soil, Dirt, Snow, 9 - Other/Unknown)

Road Surface: 2 (1 - Concrete, 2 - Blacktop, Bituminous, Asphalt, 3 - Brick/Block, 4 - Slag, Gravel, Stone, 5 - Dirt, 6 - Other)

Light Conditions — Primary: 1 Secondary:

1 - Daylight, 2 - Dawn, 3 - Dusk, 4 - Dark - Lighted Roadway, 5 - Dark - Roadway Not Lighted, 6 - Dark - Unknown Roadway Lighting, 7 - Glare*, 8 - Other, 9 - Unknown

* Secondary Condition Only

☐ School Zone Related

School Bus Related: ☐ Yes, School Bus Directly Involved ☐ Yes, School Bus Indirectly Involved

■ Work Zone Related

☐ Workers Present ☐ Law Enforcement Present (Officer/Vehicle) ☐ Law Enforcement Present (Vehicle Only)

Type of Work Zone: 1 (1 - Lane Closure, 2 - Lane Shift/Crossover, 3 - Work on Shoulder or Median, 4 - Intermittent or Moving Work, 5 - Other)

Location of Crash in Work Zone: 3 (1 - Before the First Work Zone Warning Sign, 2 - Advance Warning Area, 3 - Transition Area, 4 - Activity Area, 5 - Termination Area)

Narrative

On 12/19/16 at 12:04 p.m. unit 2 was stopped facing north on Seward Rd. waiting to turn left onto Symmes Rd. Unit 1 was northbound on Seward Rd. and failed to stop striking unit 2 in the rear. The rear trailer lights of unit 2 were checked and worked properly.

Unit 2 was towing an empty flat bed trailer bearing Ohio plates TQE7736.
Owner:
New Riegel Elevator, Inc
37 E. Tiffin St. New Riegel, OH 44853
419-934-0498

The driver of unit 1 was also cited for:
No seat belt 337.27 B1 FCO
Driving under suspension 335.07A FCO

Diagram

Write an "N" on the compass diagram to indicate the direction of north.

See OH-2

Report Taken By: ■ Police Agency ☐ Motorist

☐ Supplement (Correction or Addition to an Existing Report Sent to ODPS)

Date Crash Reported	Time Crash Reported	Dispatch Time	Arrival Time	Time Cleared	Other Investigation Time	Total Minutes
12192016	1204	1206	1218	1258	60	100

Officer's Name *	Officer's Badge Number	Checked By
Michael Sulfridge	59	SGT. VALANDINGHAM

HSY7001 OH1 (Rev 01/12)

Unit

OHIO DEPARTMENT OF PUBLIC SAFETY — EDUCATION • SERVICE • PROTECTION

Local Report Number: 1 6 0 9 0 8 6 7

Unit Number	Owner Name: Last, First, Middle (☒ Same As Driver)	Owner Phone Number - inc. area code (☒ Same As Driver)	Damage Scale
0 1	Johnson, Kaitlin R.	(513) 725-8777	4

Owner Address: City, State, Zip (☒ Same As Driver)
8 Potomac Ct. Loveland, OH 45140

1 - None
2 - Minor
3 - Functional
4 - Disabling
9 - Unknown

Damaged Area: Front 02, 09, 03, 08, 10, 04, 07, 06, 05, Rear

LP State	License Plate Number	Vehicle Identification Number	# Occupants
O H	GVU4951	2 T 1 B U 4 E E 8 A C 4 8 7 7 1 0	0 1

Vehicle Year	Vehicle Make	Vehicle Model	Vehicle Color
2 0 1 0	Toyota	Corolla	Gray

☒ Proof of Insurance Shown	Insurance Company	Policy Number	Towed By
	Allstate	992508925	Marcells

Carrier Name, Address, City, State, Zip

Carrier Phone- include area code

US DOT

HM Placard ID No.

HM Class Number

Vehicle Weight GVWR/GCWR
1 - Less Than or Equal to 10k Lbs.
2 - 10,001 to 26,000 Lbs
3 - More Than 26,000 Lbs.

☐ Hazardous Material Released

Cargo Body Type: 0 1
01 - No Cargo Body Type/Not Applicable
02 - Bus/Van (9-15 Seats, Inc Driver)
03 - Bus (16+ Seats, Inc Driver)
04 - Vehicle Towing Another Vehicle
05 - Logging
06 - Intermodal Container Chassis
07 - Cargo Van/Enclosed Box
08 - Grain, Chips, Gravel
09 - Pole
10 - Cargo Tank
11 - Flat Bed
12 - Dump
13 - Concrete Mixer
14 - Auto Transporter
15 - Garbage/Refuse
99 - Other/Unknown

Trafficway Description: 1
1 - Two-Way, Not Divided
2 - Two-Way, Not Divided, Continuous Left Turn Lane
3 - Two-Way, Divided, Unprotected(Painted or Grass >4 Ft.) Median
4 - Two-Way, Divided, Positive Median Barrier
5 - One-Way Trafficway

☐ Hit / Skip Unit

Non-Motorist Location Prior to Impact
01 - Intersection - Marked Crosswalk
02 - Intersection - No Crosswalk
03 - Intersection - Other
04 - Midblock - Marked Crosswalk
05 - Travel Lane - Other Location
06 - Bicycle Lane
07 - Shoulder/Roadside
08 - Sidewalk
09 - Median/Crossing Island
10 - Driveway Access
11 - Shared-Use Path or Trail
12 - Non-Trafficway Area
99 - Other/Unknown

Type of Use: 1
1 - Personal
2 - Commercial
3 - Government

☐ In Emergency Response

Unit Type: 0 2
99 - Unknown or Hit / Skip

Passenger Vehicles (less than 9 passengers)
01 - Sub-Compact
02 - Compact
03 - Mid Size
04 - Full Size
05 - Minivan
06 - Sport Utility Vehicle
07 - Pickup
08 - Van
09 - Motorcycle
10 - Motorized Bicycle
11 - Snowmobile/ATV
12 - Other Passenger Vehicle

Med/Heavy Trucks or Combo Units > 10k lbs
13 - Single Unit Truck or Van 2axle, 6 tires
14 - Single Unit Truck; 3+ axles
15 - Single Unit Truck / Trailer
16 - Truck/Tractor (Bobtail)
17 - Tractor/Semi-Trailer
18 - Tractor/Double
19 - Tractor/Triples
20 - Other Med/Heavy Vehicle

Bus/Van/Limo (9 or More Including Driver)
21 - Bus/Van (9-15 Seats, Inc Driver)
22 - Bus (16+ Seats, Inc Driver)

Non-Motorist
23 - Animal with Rider
24 - Animal with Buggy, Wagon, Surrey
25 - Bicycle/Pedacyclist
26 - Pedestrian/Skater
27 - Other Non-Motorist

☐ Has HM Placard

Special Function: 0 1
01 - None
02 - Taxi
03 - Rental Truck (Over 10k Lbs)
04 - Bus - School (Public or Private)
05 - Bus - Transit
06 - Bus - Charter
07 - Bus - Shuttle
08 - Bus - Other
09 - Ambulance
10 - Fire
11 - Highway/Maintenance
12 - Military
13 - Police
14 - Public Utility
15 - Other Government
16 - Construction Equip.
17 - Farm Vehicle
18 - Farm Equipment
19 - Motorhome
20 - Golf Cart
21 - Train
22 - Other (Explain in Narrative)

Most Damaged Area: 0 2
01 - None
02 - Center Front
03 - Right Front
04 - Right Side
05 - Right Rear
06 - Rear Center
07 - Left Rear
08 - Left Side
09 - Left Front
10 - Top and Windows
11 - Undercarriage
12 - Load/Trailer
13 - Total(All Areas)
14 - Other
99 - Unknown

Impact Area: 0 2

Action: 3
1 - Non-Contact
2 - Non-Collision
3 - Striking
4 - Struck
5 - Striking/Struck
9 - Unknown

Pre-Crash Actions: 0 1
99 - Unknown

Motorist
01 - Straight Ahead
02 - Backing
03 - Changing Lanes
04 - Overtaking/Passing
05 - Making Right Turn
06 - Making Left Turn
07 - Making U-Turn
08 - Entering Traffic Lane
09 - Leaving Traffic Lane
10 - Parked
11 - Slowing or Stopped in Traffic
12 - Driverless
13 - Negotiating a Curve
14 - Other Motorist Action

Non-Motorist
15 - Entering or Crossing Specified Location
16 - Walking, Running, Jogging, Playing, Cycling
17 - Working
18 - Pushing Vehicle
19 - Approaching or Leaving Vehicle
20 - Standing
21 - Other Non-Motorist Action

Contributing Circumstances

Primary: 0 9
Secondary:
99 - Unknown

Motorist
01 - None
02 - Failure to Yield
03 - Ran Red Light
04 - Ran Stop Sign
05 - Exceeded Speed Limit
06 - Unsafe Speed
07 - Improper Turn
08 - Left of Center
09 - Followed Too Closely/ACDA
10 - Improper Lane Change /Passing/Off Road
11 - Improper Backing
12 - Improper Start From Parked Position
13 - Stopped or Parked Illegally
14 - Operating Vehicle in Negligent Manner
15 - Swerving to Avoid (Due to External Conditions)
16 - Wrong Side/Wrong Way
17 - Failure to Control
18 - Vision Obstruction
19 - Operating Defective Equipment
20 - Load Shifting/Falling/Spilling
21 - Other Improper Action

Non-Motorist
22 - None
23 - Improper Crossing
24 - Darting
25 - Lying and/or Illegally in Roadway
26 - Failure to Yield Right of Way
27 - Not Visible (Dark Clothing)
28 - Inattentive
29 - Failure to Obey Traffic Signs /Signals/Officer
30 - Wrong Side of the Road
31 - Other Non-Motorist Action

Vehicle Defects
01 - Turn Signals
02 - Head Lamps
03 - Tail Lamps
04 - Brakes
05 - Steering
06 - Tire Blowout
07 - Worn or Slick tires
08 - Trailer Equipment Defective
09 - Motor Trouble
10 - Disabled From Prior Accident
11 - Other Defects

Sequence of Events
1: 2 0 2: 3: 4: 5: 6:
99 - Unknown

First Harmful Event: 1
Most Harmful Event: 1

Non-Collision Events
01 - Overturn/Rollover
02 - Fire/Explosion
03 - Immersion
04 - Jackknife
05 - Cargo/Equipment Loss or Shift
06 - Equipment Failure (Blown Tire, Brake Failure, etc)
07 - Separation of Units
08 - Ran Off Road Right
09 - Ran Off Road Left
10 - Cross Median
11 - Cross Center Line Opposite Direction of Travel
12 - Downhill Runaway
13 - Other Non-Collision

Collision with Person, Vehicle or Object Not Fixed
14 - Pedestrian
15 - Pedalcycle
16 - Railway Vehicle (Train, Engine)
17 - Animal - Farm
18 - Animal - Deer
19 - Animal - Other
20 - Motor Vehicle in Transport
21 - Parked Motor Vehicle
22 - Work Zone Maintenance Equipment
23 - Struck by Falling, Shifting Cargo or Anything Set in Motion by a Motor Vehicle
24 - Other Movable Object

Collision With Fixed Object
25 - Impact Attenuator/Crash Cushion
26 - Bridge Overhead Structure
27 - Bridge Pier or Abutment
28 - Bridge Parapet
29 - Bridge Rail
30 - Guardrail Face
31 - Guardrail End
32 - Portable Barrier
33 - Median Cable Barrier
34 - Median Guardrail Barrier
35 - Median Concrete Barrier
36 - Median Other Barrier
37 - Traffic Sign Post
38 - Overhead Sign Post
39 - Light/Luminaries Support
40 - Utility Pole
41 - Other Post, Pole or Support
42 - Culvert
43 - Curb
44 - Ditch
45 - Embankment
46 - Fence
47 - Mailbox
48 - Tree
49 - Fire Hydrant
50 - Work Zone Maintenance Equipment
51 - Wall, Building, Tunnel
52 - Other Fixed Object

Unit Speed: 4 5
☐ Stated
☒ Estimated

Posted Speed: 3 5

Traffic Control: 0 4
01 - No Controls
02 - Stop Sign
03 - Yield Sign
04 - Traffic Signal
05 - Traffic Flashers
06 - School Zone
07 - Railroad Crossbucks
08 - Railroad Flashers
09 - Railroad Gates
10 - Construction Barricade
11 - Person (Flagger, Officer)
12 - Pavement Markings
13 - Crosswalk Lines
14 - Walk/Don't Walk
15 - Other
16 - Not Reported

Unit Direction
From: 2 To: 1
1 - North
2 - South
3 - East
4 - West
5 - Northeast
6 - Northwest
7 - Southeast
8 - Southwest
9 - Unknown

HSY8304 OH1U (Rev 01/12)

Unit

Local Report Number: 1 6 0 9 0 8 6 7

Unit Number	Owner Name: Last, First, Middle (☐ Same As Driver)	Owner Phone Number - inc. area code (☐ Same As Driver)	Damage Scale
0 2	New Riegel Elevator, Inc.	(419) 934-0498	3

Owner Address: City, State, Zip (☐ Same As Driver)
37 E. Tiffin St. New Riegel, OH 44853

1 - None
2 - Minor
3 - Functional
4 - Disabling
9 - Unknown

Damaged Area: Front 02, 09, 03, 08, 10, 04, 07, 05, 06, Rear

LP State	License Plate Number	Vehicle Identification Number	# Occupants
O H	PYA1022	1 M 1 A K 0 6 Y 5 6 N 0 0 8 8 1 4	0 1

Vehicle Year	Vehicle Make	Vehicle Model	Vehicle Color
2 0 0 6	Mack	Vision	White

☒ Proof of Insurance Shown	Insurance Company	Policy Number	Towed By
	Financial Design Proper	4118727600	

Carrier Name, Address, City, State, Zip: New Riegel Elevator, Inc. 37 E. Tiffin St. New Riegel, OH 44853
Carrier Phone- include area code: (419) 934-0498

US DOT: 515148
HM Placard ID No.:
HM Class Number:

Vehicle Weight GVWR/GCWR: 3
1 - Less Than or Equal to 10k Lbs.
2 - 10,001 to 26,000 Lbs
3 - More Than 26,000 Lbs.

☐ Hazardous Material Released

Cargo Body Type: 1 1
01 - No Cargo Body Type/Not Applicable
02 - Bus/Van (9-15 Seats, Inc Driver)
03 - Bus (16+ Seats, Inc Driver)
04 - Vehicle Towing Another Vehicle
05 - Logging
06 - Intermodal Container Chassis
07 - Cargo Van/Enclosed Box
08 - Grain, Chips, Gravel
09 - Pole
10 - Cargo Tank
11 - Flat Bed
12 - Dump
13 - Concrete Mixer
14 - Auto Transporter
15 - Garbage/Refuse
99 - Other/Unknown

Trafficway Description: 1
1 - Two-Way, Not Divided
2 - Two-Way, Not Divided, Continuous Left Turn Lane
3 - Two-Way, Divided, Unprotected(Painted or Grass >4 Ft.) Median
4 - Two-Way, Divided, Positive Median Barrier
5 - One-Way Trafficway

☐ Hit / Skip Unit

Non-Motorist Location Prior to Impact:
01 - Intersection - Marked Crosswalk
02 - Intersection - No Crosswalk
03 - Intersection - Other
04 - Midblock - Marked Crosswalk
05 - Travel Lane - Other Location
06 - Bicycle Lane
07 - Shoulder/Roadside
08 - Sidewalk
09 - Median/Crossing Island
10 - Driveway Access
11 - Shared-Use Path or Trail
12 - Non-Trafficway Area
99 - Other/Unknown

Type of Use: 2
1 - Personal
2 - Commercial
3 - Government

☐ In Emergency Response

Unit Type: 1 7
99 - Unknown or Hit / Skip

Passenger Vehicles (less than 9 passengers)
01 - Sub-Compact
02 - Compact
03 - Mid Size
04 - Full Size
05 - Minivan
06 - Sport Utility Vehicle
07 - Pickup
08 - Van
09 - Motorcycle
10 - Motorized Bicycle
11 - Snowmobile/ATV
12 - Other Passenger Vehicle

Med/Heavy Trucks or Combo Units > 10k lbs
13 - Single Unit Truck or Van 2axle, 6 tires
14 - Single Unit Truck; 3+ axles
15 - Single Unit Truck / Trailer
16 - Truck/Tractor (Bobtail)
17 - Tractor/Semi-Trailer
18 - Tractor/Double
19 - Tractor/Triples
20 - Other Med/Heavy Vehicle

Bus/Van/Limo (9 or More Including Driver)
21 - Bus/Van (9-15 Seats, Inc Driver)
22 - Bus (16+ Seats, Inc Driver)

Non-Motorist
23 - Animal with Rider
24 - Animal with Buggy, Wagon, Surrey
25 - Bicycle/Pedacyclist
26 - Pedestrian/Skater
27 - Other Non-Motorist

☐ Has HM Placard

Special Function: 0 1
01 - None
02 - Taxi
03 - Rental Truck (Over 10k Lbs)
04 - Bus - School (Public or Private)
05 - Bus - Transit
06 - Bus - Charter
07 - Bus - Shuttle
08 - Bus - Other
09 - Ambulance
10 - Fire
11 - Highway/Maintenance
12 - Military
13 - Police
14 - Public Utility
15 - Other Government
16 - Construction Equip.
17 - Farm Vehicle
18 - Farm Equipment
19 - Motorhome
20 - Golf Cart
21 - Train
22 - Other (Explain in Narrative)

Most Damaged Area: 0 6
Impact Area: 0 6
01 - None
02 - Center Front
03 - Right Front
04 - Right Side
05 - Right Rear
06 - Rear Center
07 - Left Rear
08 - Left Side
09 - Left Front
10 - Top and Windows
11 - Undercarriage
12 - Load/Trailer
13 - Total(All Areas)
14 - Other
99 - Unknown

Action: 4
1 - Non-Contact
2 - Non-Collision
3 - Striking
4 - Struck
5 - Striking/Struck
9 - Unknown

Pre-Crash Actions: 1 1
99 - Unknown

Motorist
01 - Straight Ahead
02 - Backing
03 - Changing Lanes
04 - Overtaking/Passing
05 - Making Right Turn
06 - Making Left Turn
07 - Making U-Turn
08 - Entering Traffic Lane
09 - Leaving Traffic Lane
10 - Parked
11 - Slowing or Stopped in Traffic
12 - Driverless
13 - Negotiating a Curve
14 - Other Motorist Action

Non-Motorist
15 - Entering or Crossing Specified Location
16 - Walking, Running, Jogging, Playing, Cycling
17 - Working
18 - Pushing Vehicle
19 - Approaching or Leaving Vehicle
20 - Standing
21 - Other Non-Motorist Action

Contributing Circumstances

Primary: 0 1
Secondary:
99 - Unknown

Motorist
01 - None
02 - Failure to Yield
03 - Ran Red Light
04 - Ran Stop Sign
05 - Exceeded Speed Limit
06 - Unsafe Speed
07 - Improper Turn
08 - Left of Center
09 - Followed Too Closely/ACDA
10 - Improper Lane Change /Passing/Off Road
11 - Improper Backing
12 - Improper Start From Parked Position
13 - Stopped or Parked Illegally
14 - Operating Vehicle in Negligent Manner
15 - Swerving to Avoid (Due to External Conditions)
16 - Wrong Side/Wrong Way
17 - Failure to Control
18 - Vision Obstruction
19 - Operating Defective Equipment
20 - Load Shifting/Falling/Spilling
21 - Other Improper Action

Non-Motorist
22 - None
23 - Improper Crossing
24 - Darting
25 - Lying and/or Illegally in Roadway
26 - Failure to Yield Right of Way
27 - Not Visible (Dark Clothing)
28 - Inattentive
29 - Failure to Obey Traffic Signs /Signals/Officer
30 - Wrong Side of the Road
31 - Other Non-Motorist Action

Vehicle Defects:
01 - Turn Signals
02 - Head Lamps
03 - Tail Lamps
04 - Brakes
05 - Steering
06 - Tire Blowout
07 - Worn or Slick tires
08 - Trailer Equipment Defective
09 - Motor Trouble
10 - Disabled From Prior Accident
11 - Other Defects

Sequence of Events
1: 2 0 2: 3: 4: 5: 6:
First Harmful Event: 1
Most Harmful Event: 1
99 - Unknown

Non-Collision Events
01 - Overturn/Rollover
02 - Fire/Explosion
03 - Immersion
04 - Jackknife
05 - Cargo/Equipment Loss or Shift
06 - Equipment Failure (Blown Tire, Brake Failure, etc)
07 - Separation of Units
08 - Ran Off Road Right
09 - Ran Off Road Left
10 - Cross Median
11 - Cross Center Line Opposite Direction of Travel
12 - Downhill Runaway
13 - Other Non-Collision

Collision with Person, Vehicle or Object Not Fixed
14 - Pedestrian
15 - Pedalcycle
16 - Railway Vehicle (Train, Engine)
17 - Animal - Farm
18 - Animal - Deer
19 - Animal - Other
20 - Motor Vehicle in Transport
21 - Parked Motor Vehicle
22 - Work Zone Maintenance Equipment
23 - Struck by Falling, Shifting Cargo or Anything Set in Motion by a Motor Vehicle
24 - Other Movable Object

Collision With Fixed Object
25 - Impact Attenuator/Crash Cushion
26 - Bridge Overhead Structure
27 - Bridge Pier or Abutment
28 - Bridge Parapet
29 - Bridge Rail
30 - Guardrail Face
31 - Guardrail End
32 - Portable Barrier
33 - Median Cable Barrier
34 - Median Guardrail Barrier
35 - Median Concrete Barrier
36 - Median Other Barrier
37 - Traffic Sign Post
38 - Overhead Sign Post
39 - Light/Luminaries Support
40 - Utility Pole
41 - Other Post, Pole or Support
42 - Culvert
43 - Curb
44 - Ditch
45 - Embankment
46 - Fence
47 - Mailbox
48 - Tree
49 - Fire Hydrant
50 - Work Zone Maintenance Equipment
51 - Wall, Building, Tunnel
52 - Other Fixed Object

Unit Speed: 0
☒ Stated
☐ Estimated

Posted Speed: 3 5

Traffic Control: 0 4
01 - No Controls
02 - Stop Sign
03 - Yield Sign
04 - Traffic Signal
05 - Traffic Flashers
06 - School Zone
07 - Railroad Crossbucks
08 - Railroad Flashers
09 - Railroad Gates
10 - Construction Barricade
11 - Person (Flagger, Officer)
12 - Pavement Markings
13 - Crosswalk Lines
14 - Walk/Don't Walk
15 - Other
16 - Not Reported

Unit Direction
From: 2 To: 1
1 - North
2 - South
3 - East
4 - West
5 - Northeast
6 - Northwest
7 - Southeast
8 - Southwest
9 - Unknown

HSY8304 OH1U (Rev 01/12)

Motorist / Non-Motorist / Occupant

OHIO DEPARTMENT OF PUBLIC SAFETY — EDUCATION · SERVICE · PROTECTION

Local Report Number: 1 6 0 9 0 8 6 7

Motorist/Non-Motorist

Unit Number	Name: Last, First, Middle	Date of Birth	Age	Gender
01	Johnson, Kaitlin R.	12 29 1992	23	F (F - Female, M - Male)

Address, City, State, Zip	Contact Phone- include area code
8 Potomac Ct. Loveland, OH 45140	(513) 725-8777

Injuries	Injured Taken By	EMS Agency	Medical Facility Injured Taken To	Safety Equipment Used	DOT Compliant Motorcycle Helmet	Seating Position	Air Bag Usage	Ejection	Trapped
3	2	Fairfield Life Squad	UC West Chester	01	☐	01	4	1	1

OL State	Operator License Number	OL Class	No Valid OL	M/C End.	Condition	Alcohol/Drug Suspected	Alcohol Test Status	Alcohol Test Type	Alcohol Test Value	Drug Test Status	Drug Test Type
OH	TN512912	4	☒	☐	1	1	1	1	.	1	1

Offense Charged (☒ Local Code)	Offense Description	Citation Number	Hands-Free Device Used	Driver Distracted By
333.03A	Assured Clear Distance	231508	☐	1

Motorist/Non-Motorist

Unit Number	Name: Last, First, Middle	Date of Birth	Age	Gender
02	Perkins, Brandon L.	10 10 1985	31	M (F - Female, M - Male)

Address, City, State, Zip	Contact Phone- include area code
108 S. Madison St. Republic, OH 44867	(419) 618-6270

Injuries	Injured Taken By	EMS Agency	Medical Facility Injured Taken To	Safety Equipment Used	DOT Compliant Motorcycle Helmet	Seating Position	Air Bag Usage	Ejection	Trapped
1				04	☐	01	1	1	1

OL State	Operator License Number	OL Class	No Valid OL	M/C End.	Condition	Alcohol/Drug Suspected	Alcohol Test Status	Alcohol Test Type	Alcohol Test Value	Drug Test Status	Drug Test Type
OH	SH954438	1	☐	☐	1	1	1	1	.	1	1

Offense Charged (☐ Local Code)	Offense Description	Citation Number	Hands-Free Device Used	Driver Distracted By
			☐	1

Injuries
1 - No Injury / None Reported
2 - Possible
3 - Non-Incapacitating
4 - Incapacitating
5 - Fatal

Injured Taken By
1 - Not Transported / Treated at Scene
2 - EMS
3 - Police
4 - Other
9 - Unknown

Safety Equipment Used
Motorist
01 - None Used - Vehicle Occupant
02 - Shoulder Belt Only Used
03 - Lap Belt Only Used
04 - Shoulder and Lap Belt Used
05 - Child Restraint System-Forward Facing
06 - Child Restraint System- Rear Facing
07 - Booster Seat
08 - Helmet Used
99 - Unknown Safety Equipment

Non-Motorist
09 - None Used
10 - Helmet Used
11 - Protective Pads Used (Elbows, Knees, Etc)
12 - Reflective Clothing
13 - Lighting
14 - Other

Seating Position
01 - Front - Left Side (Motorcycle Driver)
02 - Front - Middle
03 - Front - Right Side
04 - Second - Left Side (Motorcycle Passenger)
05 - Second - Middle
06 - Second - Right Side
07 - Third - Left Side (Motorcycle Side Car)
08 - Third - Middle
09 - Third - Right Side
10 - Sleeper Section of Cab (Truck)
11 - Passenger In Other Enclosed Cargo Area (Non-Trailing Unit Such as a Bus, Pick-up with Cap)
12 - Passenger in Unenclosed Cargo Area
13 - Trailing Unit
14 - Riding on Vehicle Exterior (Non-Trailing Unit)
15 - Non-Motorist
16 - Other
99 - Unknown

Air Bag Usage
1 - Not Deployed
2 - Deployed Front
3 - Deployed Side
4 - Deployed Both Front/Side
5 - Not Applicable
9 - Deployment Unknown

Ejection
1 - Not Ejected
2 - Totally Ejected
3 - Partially Ejected
4 - Not Applicable

Trapped
1 - Not Trapped
2 - Extricated by Mechanical Means
3 - Extricated by Non-Mechanical Means

Operator License Class
1 - Class A
2 - Class B
3 - Class C
4 - Regular Class (Ohio is "D")
5 - MC/Moped Only

Condition
1 - Apparently Normal
2 - Physical Impairment
3 - Emotional (Depressed, Angry, Disturbed)
4 - Illness
5 - Fell Asleep, Fainted, Fatigued
6 - Under The Influence of Medications, Drugs, Alcohol
7 - Other

Alcohol/Drug Suspected
1 - None
2 - Yes - Alcohol Suspected
3 - Yes - HBD Not Impaired
4 - Yes - Drugs Suspected
5 - Yes - Alcohol and Drugs Suspected

Alcohol Test Status
1 - None Given
2 - Test Refused
3 - Test Given, Contaminated Sample/Unusable
4 - Test Given, Results Known
5 - Test Given, Results Unknown

Alcohol Test Type
1 - None
2 - Blood
3 - Urine
4 - Breath
5 - Other

Drug Test Status
1 - None Given
2 - Test Refused
3 - Test Given, Contaminated Sample/Unusable
4 - Test Given, Results Known
5 - Test Given, Results Unknown

Drug Test Type
1 - None
2 - Blood
3 - Urine
4 - Other

Driver Distracted By
1 - No Distraction Reported
2 - Phone
3 - Texting/E-mailing
4 - Electronic Communication Device
5 - Other Electronic Device (Navigation Device, Radio, DVD)
6 - Other Inside the Vehicle
7 - External Distraction

Occupant

Unit Number	Name: Last, First, Middle	Date of Birth	Age	Gender
				F - Female, M - Male

Address, City, State, Zip	Contact Phone- include area code

Injuries	Injured Taken By	EMS Agency	Medical Facility Injured Taken To	Safety Equipment Used	DOT Compliant Motorcycle Helmet	Seating Position	Air Bag Usage	Ejection	Trapped
					☐				

Occupant

Unit Number	Name: Last, First, Middle	Date of Birth	Age	Gender
				F - Female, M - Male

Address, City, State, Zip	Contact Phone- include area code

Injuries	Injured Taken By	EMS Agency	Medical Facility Injured Taken To	Safety Equipment Used	DOT Compliant Motorcycle Helmet	Seating Position	Air Bag Usage	Ejection	Trapped
					☐				

HSY8306 OH1M (Rev 01/12)

REPORT NUMBER 16090867

AGENCY FAIRFIELD P.D. 00901

DATE OF ACCIDENT M 12 D 19 Y 16

IN COUNTY OF BUTLER

ACCIDENT LOCATION SEWARD RD

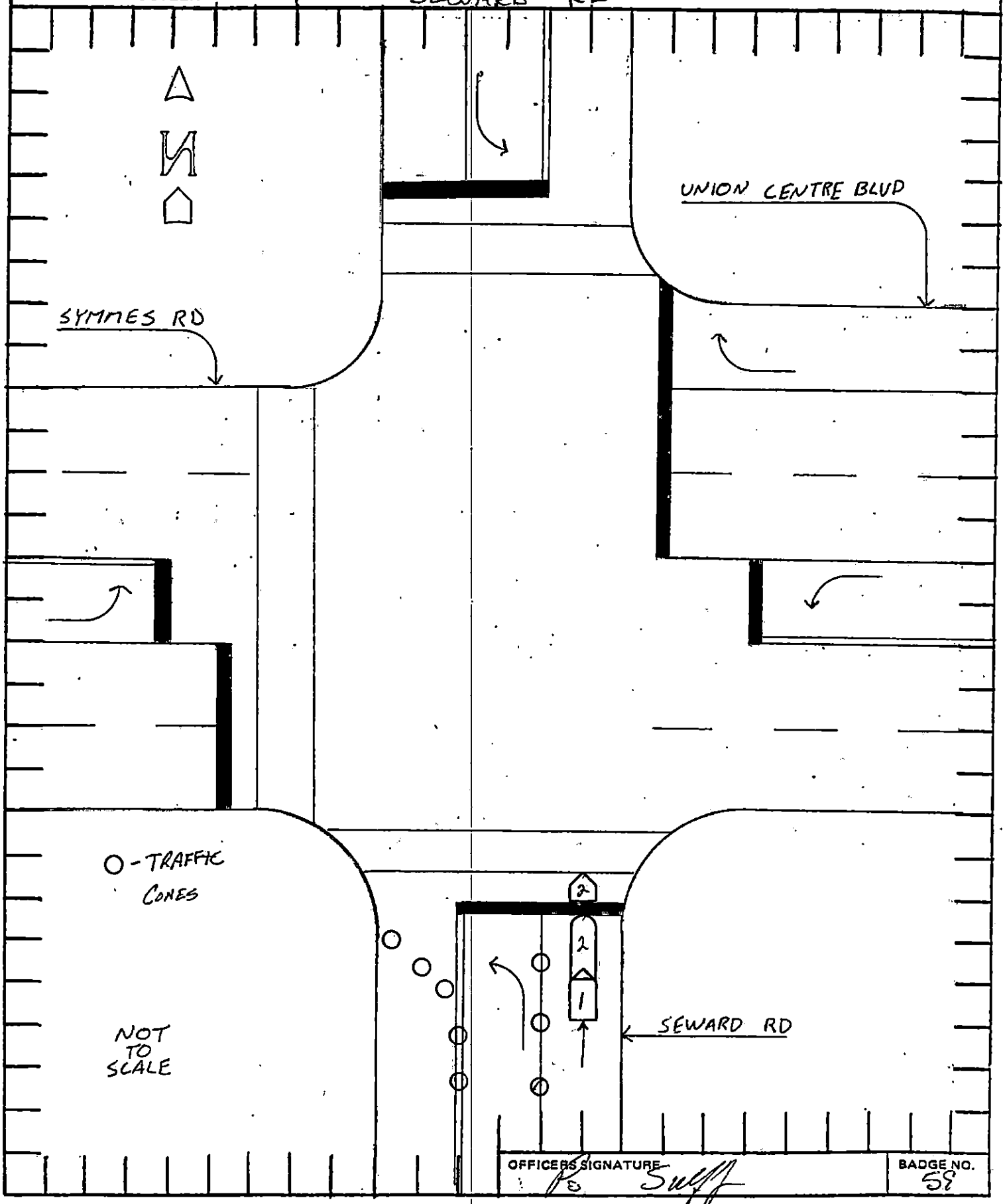

OFFICERS SIGNATURE

BADGE NO. 58

HSY 0002