SR 4 Bypass
Revised Traffic Patterns

City of Fairfield
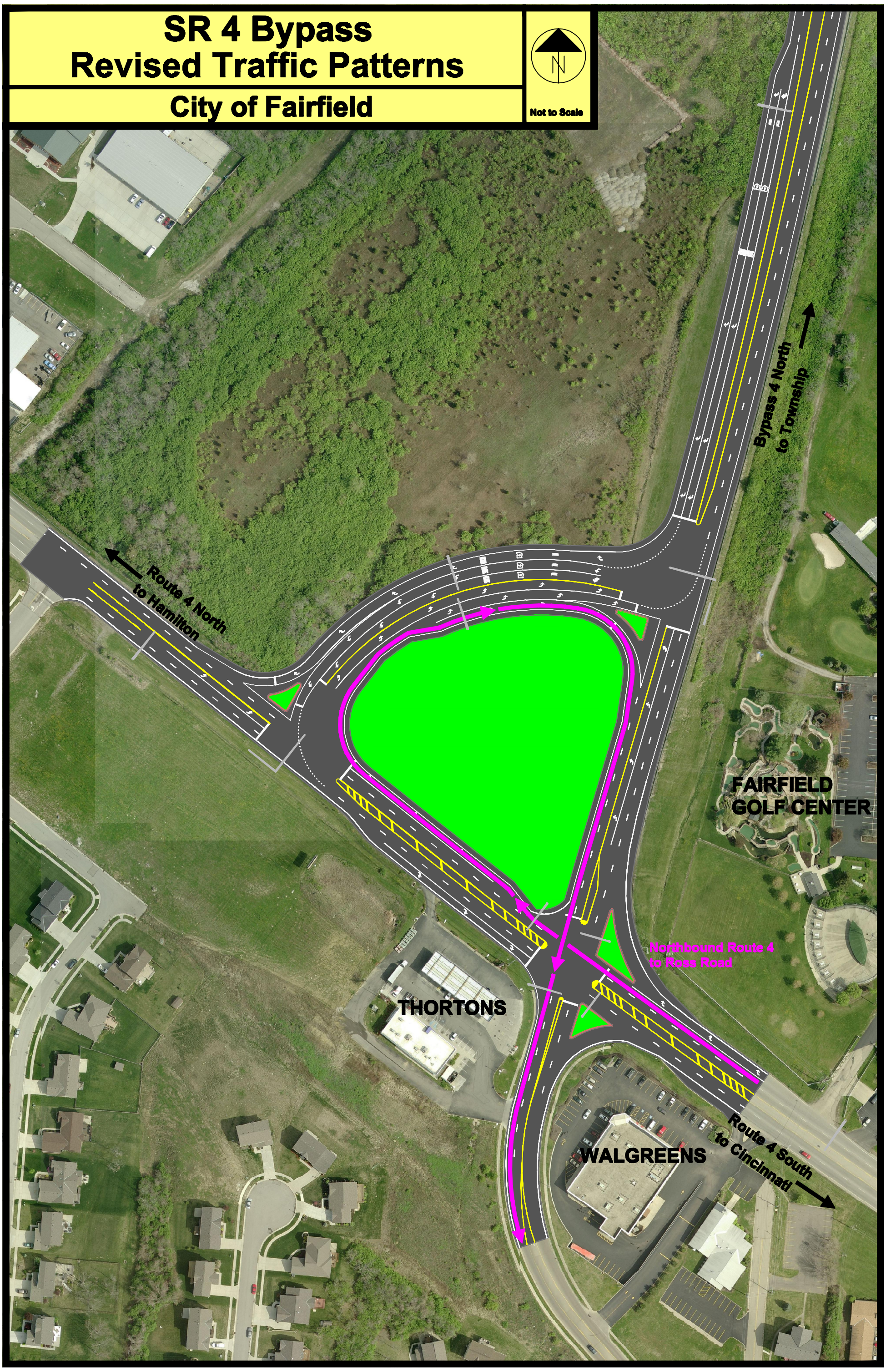
Not to Scale