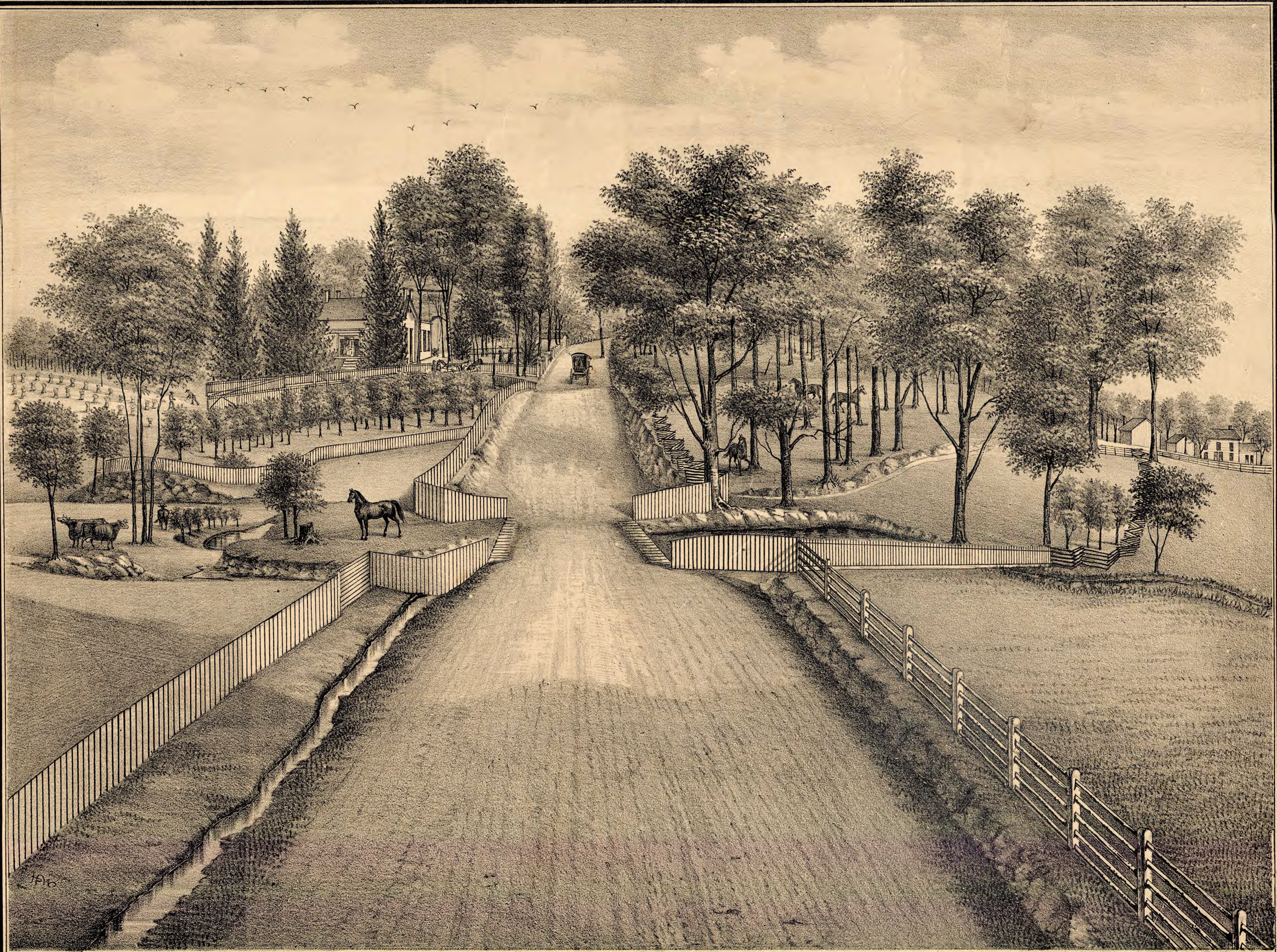

"FOREST COTTAGE" RES. OF DAVID CRAWFORD,
NEAR HAMILTON — FAIRFIELD TP. BUTLER CO. OHIO.