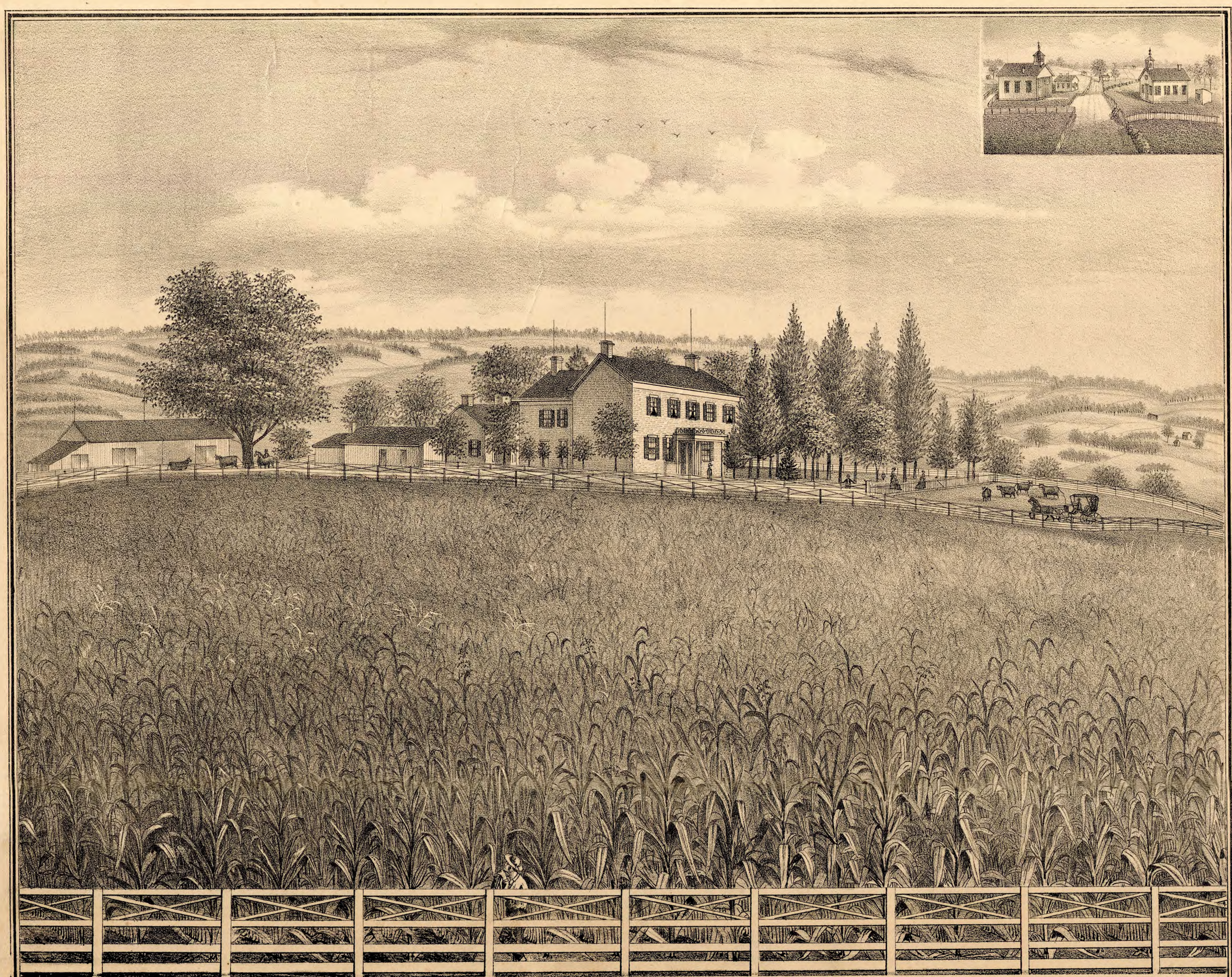

"PLEASANT VIEW". RES. OF ISAAC K. MORRIS. FAIRFIELD TP. BUTLER CO. O.