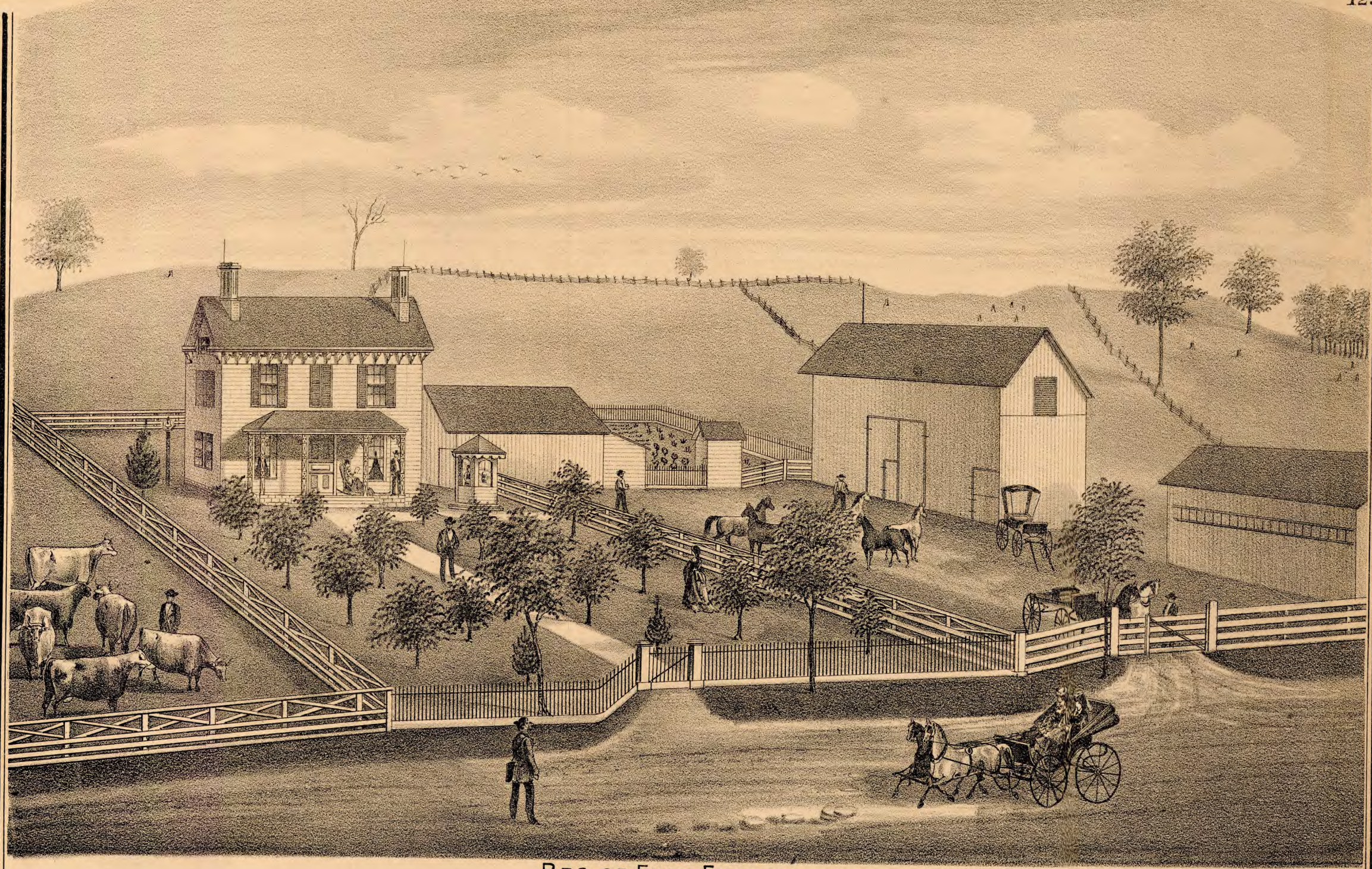

RES. OF EVAN EVANS,
MORGAN TP. BUTLER CO. OHIO.

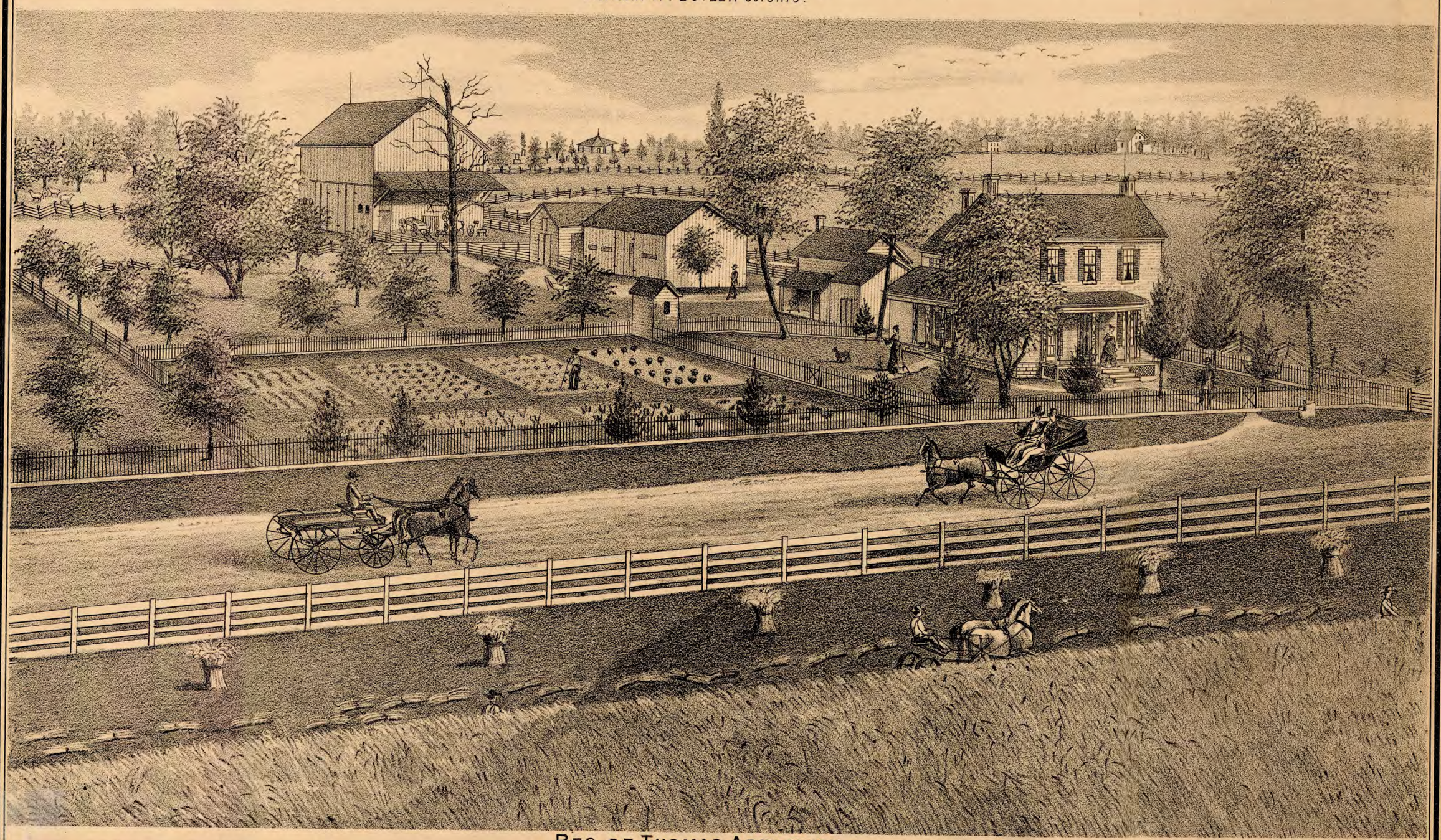

RES. OF THOMAS APPLETON,
SEC. 26 MORGAN TP. BUTLER CO. OHIO.