THE RES. OF FRANKLIN WEHR.
ST. CLAIR TP. BUTLER CO. OHIO.

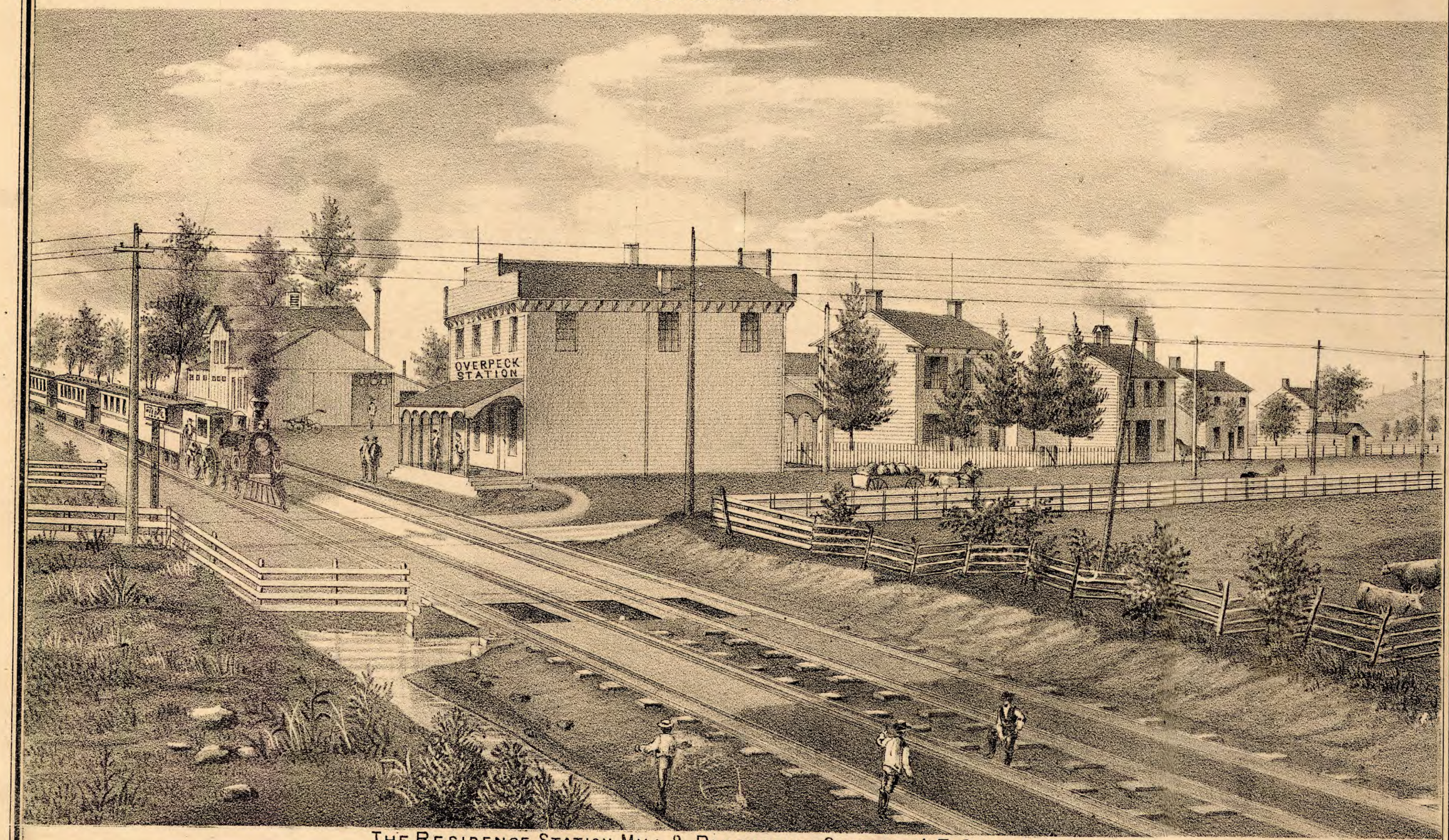

THE RESIDENCE, STATION, MILL & BLACKSMITH SHOP OF J. E. OVERPECK,
ON C.H. & D. RAIL-ROAD) ST. CLAIR TP. BUTLER CO. OHIO.