PHYSICIANS AND SURGEONS.

Constantine Markt, M. D., Hamilton.
H. E. Twitchell, M. D., Hamilton.
Wm. C. Miller, M. D., Hamilton.
S. M. Schell, M. D., Hamilton.
W. H. Scobey, M. D., Deceased.
Jas. W. Overpeck, M. D., Hamilton.
Dan. M. Millikin, M. D., Hamilton.

Clarence C. Wasson, M. D., Hamilton.
Mark Millikin, M. D., Hamilton.
Geo. C. Skinner, M. D., Hamilton.
F. M. Fitton, M. D., Hamilton.
Chas. N. Huston, M. D., Hamilton.
H. H. Carter, M. D., Hamilton.
J. O. Scheel, M. D., Hamilton.

D. B. Bundy, M. D., Middletown.
T. J. Behrens, M. D., Middletown.
John T. Sutphen, M. D., Middletown.
David D. Borger, M. D., Reily.
Julia Goodman, M. D., Hamilton.
W. D. Hancock, M. D., Millville.
Minor M. Jacobs, M. D., Hamilton.

H. H. Smith, M. D., Reily.
W. S. Alexander, M. D., Oxford.
C. C. Carle, D. D. S., Hamilton.
Chas. I. Keely, D. D. S., Hamilton.
Arthur T. Good, D. D. S., Hamilton.
John H. Paine, D. D. S., Middletown.
J. E. Torrence, M. D., Oxford.

M. C. Saul, D. D. S., Middletown.
C. D. Magie, D. D. S., Oxford.
G. A. LeeAnido, D. D. S., Mangr. Taft's Dental Ass'n, Middletown.
Frank A. Ayer, D. D. S., Hamilton.

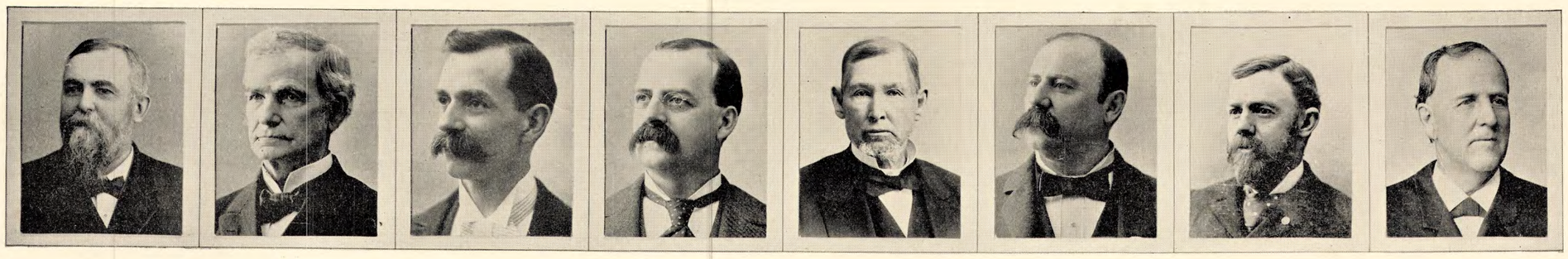

A GROUP OF HAMILTON BANKERS.

John B. Cornell, Deceased. Late Cashier First National Bank.
Wm. E. Brown, President Second National Bank.
C. E. Heiser, Cashier Second National Bank.
John E. Heiser, Ass't Cashier Second National Bank.
Peter Murphy, President Miami Valley National Bank.
F. W. Whitaker, Vice-Pres't Miami Valley National Bank.
Okey V. Parrish, Banker.
Asa Shuler. Deceased. Late President First National Bank.