Some Fine Residences of Hamilton

RESIDENCE OF C. A. SHULER.

RESIDENCE OF CIRCUIT JUDGE E. H. JONES.

RESIDENCE OF DR. C. N. HUSTON.

RESIDENCE OF DR. GEO C. SKINNER.

RESIDENCE OF JOHN S. SPOERL.

RESIDENCE OF JAMES FITTON.

RESIDENCE OF WM. E. BENDER.

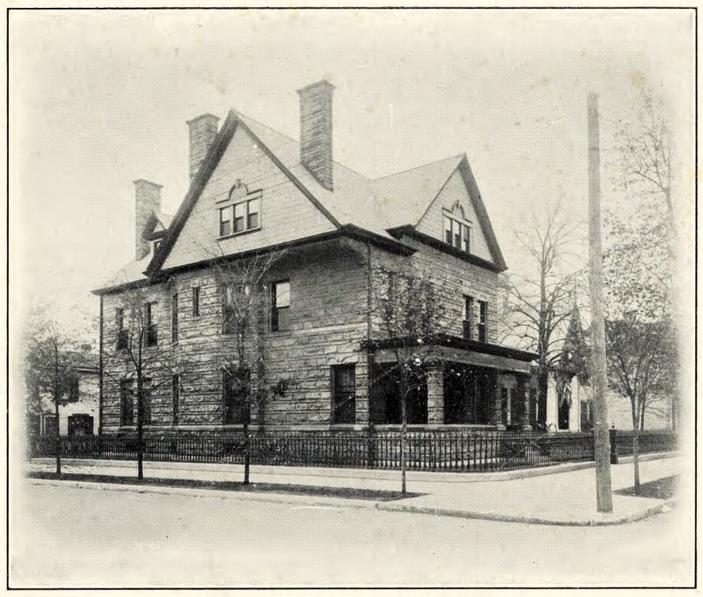

RESIDENCE OF JOHN C. SLAYBACK.

RESIDENCE OF E. G. RUDER.