Some Public Buildings and Places of Interest In Hamilton

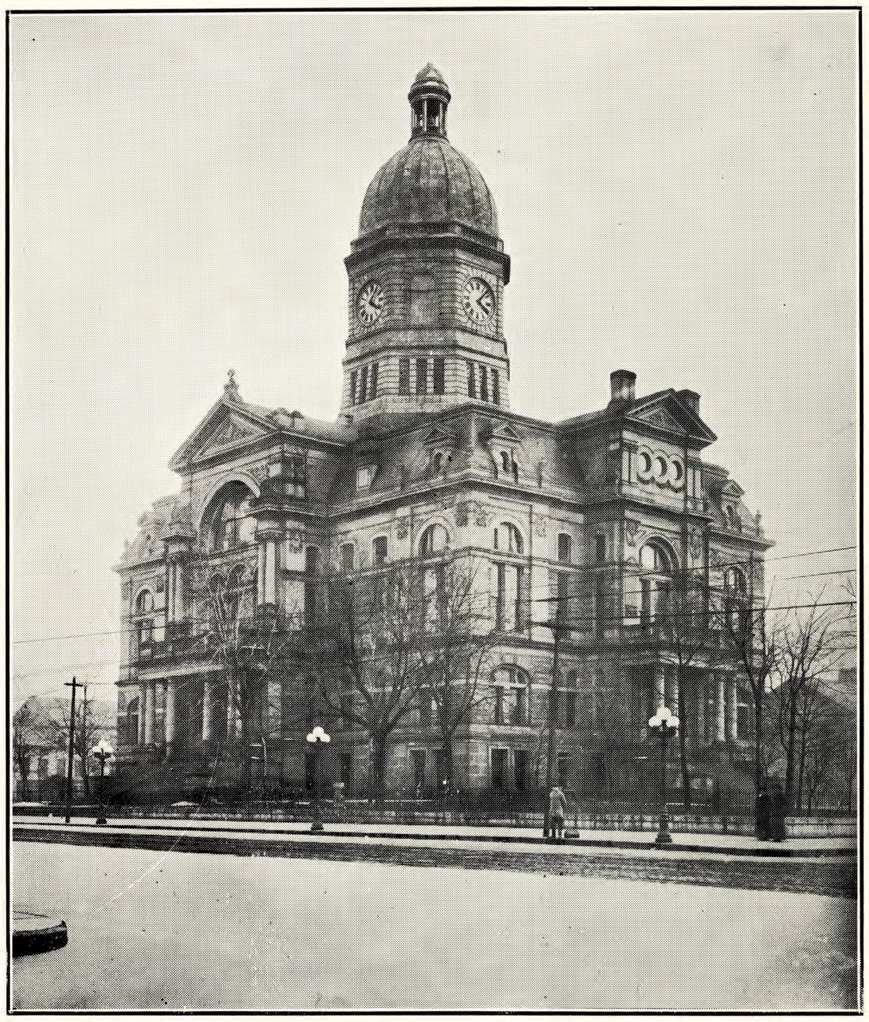

The Butler County Court House

THIS BUILDING WAS GUTTED BY FIRE IN MARCH OF 1912. THE OLD TOWER CRASHED THROUGH THE ROTUNDA KILLING THREE FIREMEN. THE ABOVE CUT SHOWS THE NEW TOWER THE TOP OF WHICH IS 225 FEET FROM THE GROUND.

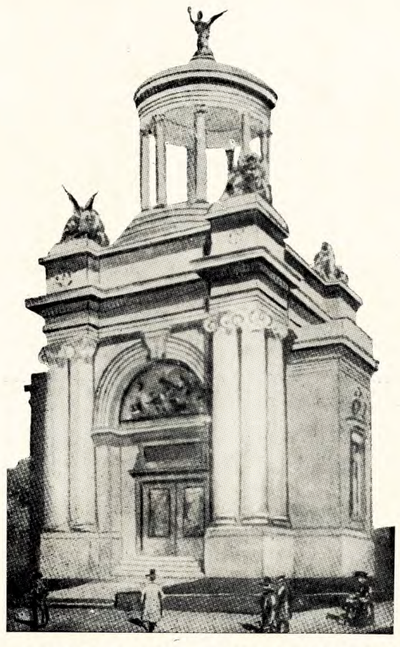

SOLDIERS' AND SAILORS' MONUMENT

PRESENT Y. M. C. A., THE FUTURE HOME OF THE Y. W. C. A.

THE BUTLER COUNTY INFIRMARY

JOHN CLEVES SYMMES MONUMENT IN LUDLOW PARK. HE BELIEVED THE EARTH WAS HOLLOW.

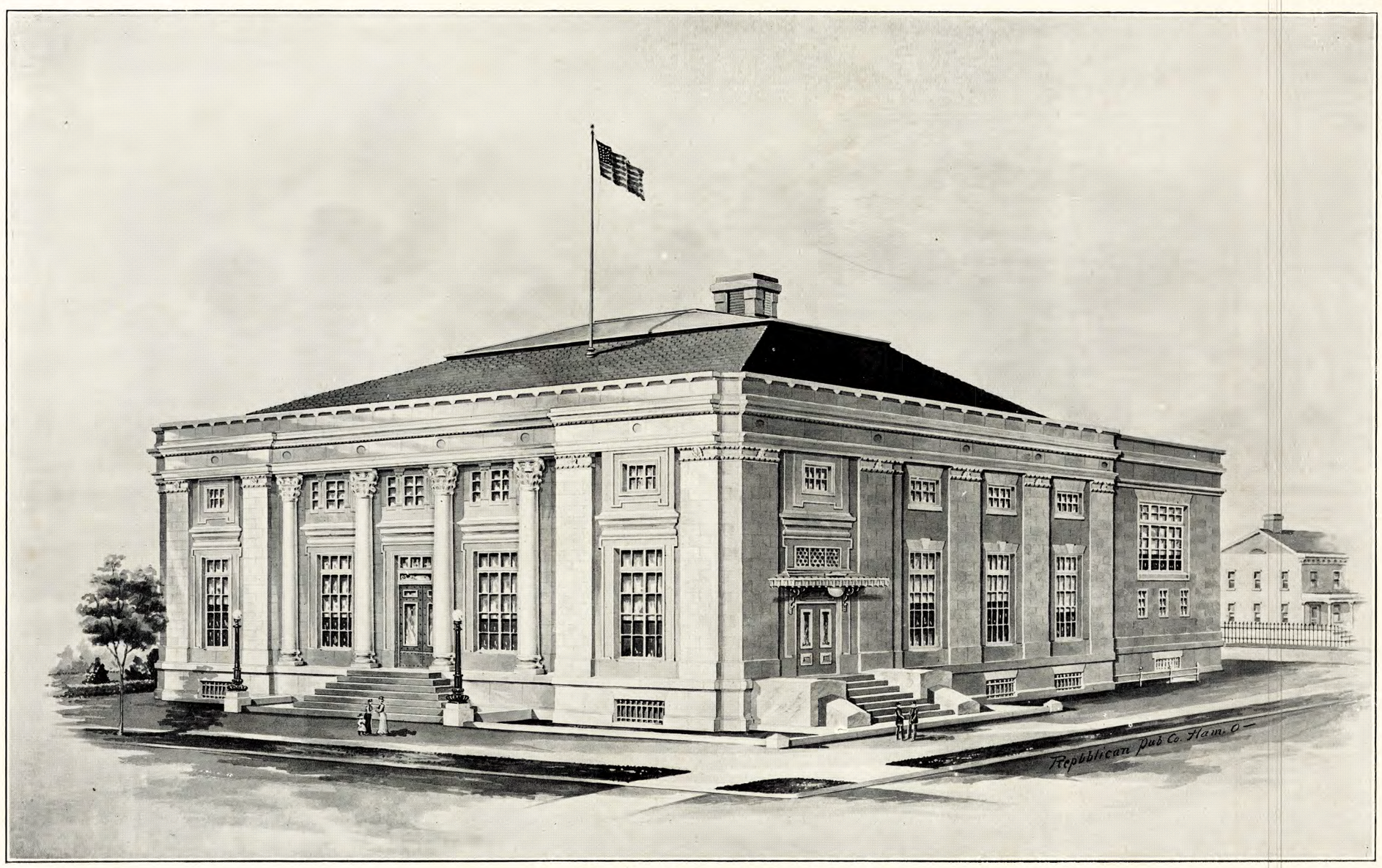

Hamilton's Federal Building