Fine Residences in Hamilton

RESIDENCE OF GEORGE P. SOHNGEN

RESIDENCE OF JO HN C. SCHWARTZ

RESIDENCE OF CHARLES SOHNGEN

RESIDENCE OF G. A. RENTSCHLER

RESIDENCE OF JUDGE E. A. BELDEN.

RESIDENCE OF JAMES W. SEE

RESIDENCE OF CAPT. A. W. MARGEDANT

RESIDENCE OF JOHN I. GRIESMER

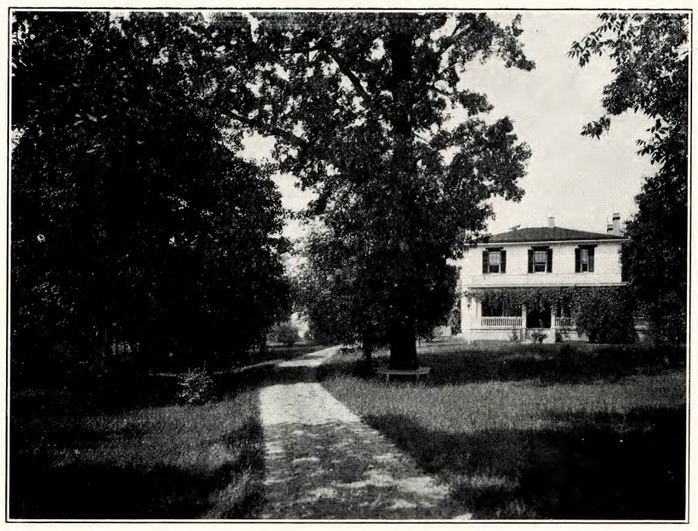

COUNTRY RESIDENCE OF CHAS. SOHNGEN.