PEOPLE, BUILDINGS AND SCENES IN AND ABOUT MIDDLETOWN, (Continued)

ATTORNEY H. L. DELL

ATTORNEY W. G. PALMER

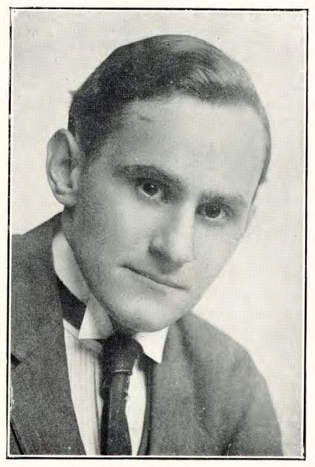
ATTORNEY ALBERT FENZEL.

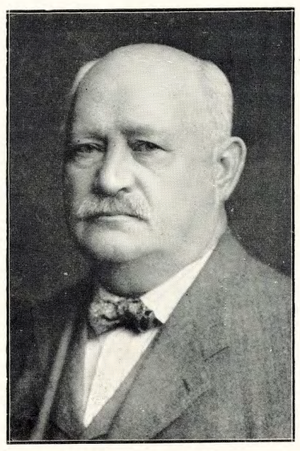
JULIUS BACHMANN

COL. ISAAC HALE.

L. T. PALMER, REAL ESTATE

RIVER FRONT AND BOAT HOUSE

SCENES ALONG THE HYDRAULIC

THIRD STREET LOOKING EAST FROM MAIN

THIRD STREET LOOKING WEST FROM BROADWAY

MAIN STREET LOOKING SOUTH FROM THIRD

BIRDSEYE VIEW OF MIDDLETOWN.

BIG FOUR DEPOT

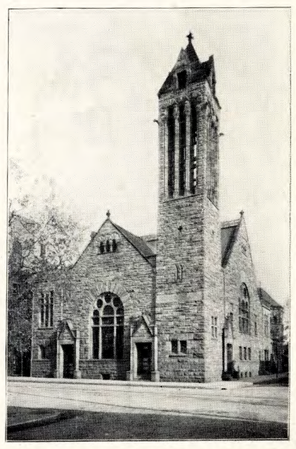
FIRST PRESBYTERIAN CHURCH