Oxford, Ohio, the Home of Many Educational Activities

"DAISY FIELD" VIEW NEAR OXFORD.

The Oxford College for Women, Founded 1830

Standard four-year college courses, B. A. and B. Music degrees. Faculty of eighteen specialists in Liberal Arts, Piano, Voice, Violin, Harmony, Expression, Art, Two-year Normal Domestic Science Course. Jane Sherzer, Ph. D. (Berlin,) President, Oxford, Ohio.

The Bee Hive

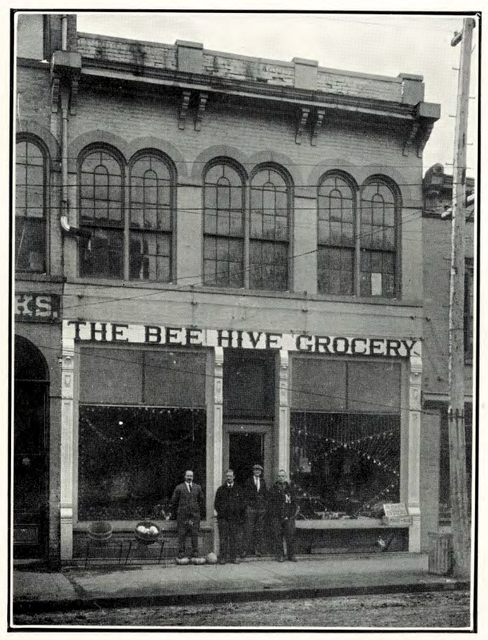

Dealers in Groceries, Fruits, Chinaware, Produce and Variety Goods.

The Oxford Hardware Company

Dealers in Hardware, Paints, Glass, Implements and Buggies. Auto Supplies, including oils and tires. A specialty made of fitting vehicles with rubber tires.

A. D. Van Ausdall, Prominent Oxford Contractor

The subject of this sketch was born in Reiley township, April 12, 1867, and is a son of Joseph and Elizabeth (Hawk) VanAusdall. His early life was spent on his father's farm and in attending the Reiley public school. At the age of twenty-one he began work for William Cox, of Mixerville, Ind., under whom he learned the carpenter's trade. Going to Oxford later, Mr. VanAusdall became associated with T. C. Lloyd, contractor, for whom he worked eighteen years. He then went into the general contracting business for himself, in which line he still continues. Many beautiful homes and other buildings in Oxford and throughout the surrounding country were erected by Mr. VanAusdall. Born of good Democratic stock, Mr. VanAusdall has always stuck to the party, and has been at all times active in its councils. He has represented Oxford township on the County Central Committee, and is at present serving his second term as member of the township trustees and the village council. Mr. VanAusdall is one of the most popular business men in Oxford, and his friends are legion. He is a member of Oxford lodges K. of P., I. O. O. F., and F. and A. M.; also of Hamilton lodge B. P. O. E.

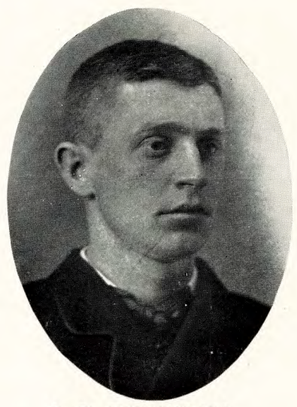

A. D. VANAUSDALL.

A. C. Stewart

Printer

In a town like Oxford, where culture and refinement predominate, there must of necessity be an artistic printer. There is a growing demand for work of the highest class, and this demand is met by A. C. Stewart, whose establishment on the north side of the east park is recognized headquarters for everything that is up-to-date in the graphic arts line. Mr. Stewart is thoroughly abreast with the times, and he keeps pace with the style changes in every department of his business. He has by far the best equipped printery in the northwest section of the county and his business is growing steadily and satisfactorily.